



GIBNEY COMPANY
NOVEMBER 2 - 7, 2021

Season Sponsor:



HOWARD GILMAN
FOUNDATION



Bring Dance into Your Home!

Visit our website to
access streamed
dance performances,
films, and talks.
No ticket needed!



PHOTO: ANNIE ROBERTS IN STATE OF DARKNESS BY MOHAMED SADEK

[VISIT JOYCE.ORG/BRINGDANCEHOME](https://www.joyce.org/bringdancehome)



The Joyce Theater Foundation presents

GIBNEY COMPANY *WHAT'S NEXT. NOW.*

FOUNDER, ARTISTIC DIRECTOR & CEO
GINA GIBNEY

COMPANY DIRECTORS
NIGEL CAMPBELL & AMY MILLER

COMPANY GENERAL MANAGER
SHANE JEWELL

CURATORIAL DIRECTOR OF TRAINING AND REHEARSAL DIRECTOR
GILBERT T SMALL II

SENIOR DIRECTOR OF TRAINING AND COMPANY ADVISOR
ALEXANDRA WELLS

CHOREOGRAPHIC ASSOCIATE
RENA BUTLER

ARTISTIC ASSOCIATES
ALEXANDER ANDERSON, ALICIA DELGADILLO, ZUI GOMEZ, JESSE OBREMSKI,
KEVIN PAJARILLAGA, MARLA PHELAN, JIE-HUNG CONNIE SHIAU, JACOB THOMAN,
JAKE TRIBUS, LEAL ZIELIŃSKA

COMPANY PRODUCTION MANAGER
KAT KHELLBLAU

COMPANY PRODUCTION TEAM
RACHAEL N. BLACKWELL, CATHERINE BLOCH, CHRIS BUCKLEY, ASAMI MORITA

COMPANY ADMINISTRATIVE TEAM
BEATRICE JOHNSON, SEAN SPENCER, THUY WYCKOFF

*Gibney Company is grateful for leadership support from Andrew A. Davis,
a Trustee of the Shelby Cullom Davis Charitable Fund.*

Leadership support for The Joyce Theater Foundation has been provided by
the LuEsther T. Mertz Charitable Trust.

Leadership support for The Joyce's presentation of dance is provided by the
Doris Duke Charitable Foundation.

Leadership support for The Joyce's annual programming is provided by
Howard Gilman Foundation.

Major support for The Joyce has been provided by Booth Ferris Foundation, Ford Foundation,
The Andrew W. Mellon Foundation, The Fan Fox and Leslie R. Samuels Foundation,
The SHS Foundation, and The Shubert Foundation.

ABOUT THE PROGRAM

THE GAME IS RIGGED

(World Premiere)

Choreographer: Alan Lucien Øyen

Set and Lighting Design: Martin Flack

Costume Design: Victoria Bek

Sound Design: Gunnar Innvæ

Music by: Nils Frahm, Snorri Hallgrímsson, Jóhann Jóhannsson, Nože,
Jocelyn Pook, Richard Skelton, Olga Wojciechowska

Choreographic Assistant: Gilbert T Small II

Performers: Alexander Anderson, Rena Butler, Nigel Campbell,
Zui Gomez, Amy Miller, Jesse Obremski, Kevin Pajarillaga, Marla Phelan,
Jie-Hung Connie Shiao, Jacob Thoman, Jake Tribus, Leal Zielińska

ABOUT THE WORK

In his New York City debut, and through a work incorporating movement, text, and visuals, created in close collaboration with all twelve Gibney Company dancers, Alan Lucien Øyen introduces audiences to the theatrical style for which he has received international recognition. In a time of incessant acceleration, communication is becoming noise. The messenger and receiver are often so close that they get stuck in a feedback loop. But some conversations happen mostly with ourselves: alone with our thoughts, there is no escaping the confrontational force of our fears, longings and expectations. But what happens when the carousel of questioning becomes a game of Russian roulette? Doubting every thought, we keep ourselves at constant gunpoint, but the game is rigged.

This work was made possible by the generous support of Andrew A. Davis, a trustee of the Shelby Cullom Davis Charitable Fund, and the SHS Foundation.

MUSIC CREDITS

"Said and Done"

"For-Peter-Toilet Brushes"

By Nils Frahm

Publishing rights: Erased Tapes Records and Manners McDade
Music Publishing Ltd (PRS) c/o Eagle I Music Songs (ASCAP)

"Interlude Piano"

By Nôze

Composers: Nicolas Sfințescu, Ezéchiél Pailhès,
Thibault Frisoni, Alexandre Authelain
Publishing rights: Circus Company Publishing

"Suffering" and "Flow"

By: Snorri Hallgrímsson

Composer: Snorri Hallgrímsson

Publishing rights: Moderna Records and INNI MUSIC EHF.

"Chapters"

By: Jocelyn Pook

Publishing rights: Wise Music

"I Can't Find Them," "The Everyday Bible,"

"Following Keller"

By: Jóhann Jóhannsson

Publishing rights: Kobalt Music

"Providence Reworks: Part II"

By: Olga Wojciechowska

Publishing rights: Warp Publishing and Ninja Tune

"Threads Across the River"

By: Richard Skelton

Publishing rights: Phantom Limb and Wise Music

- PAUSE -

LUSUS NATURAE

(World Premiere)

Choreographer: Rena Butler

Lighting Design: Asami Morita

Costume Design: Hogan McLaughlin

Costume Construction: Kyle Pearson

Sound Design: Darryl J. Hoffman

Text: Rena Butler

Choreographic Advisor: Kyle Abraham

Performers:

Alexander Anderson,
Jesse Obremski, Jake Tribus
(11/2, 11/4, and 11/6)

Kevin Pajarillaga,
Marla Phelan, Jacob Thoman
(11/3, 11/5, and 11/7)

ABOUT THE WORK

For her Joyce premiere as a choreographer, Rena Butler presents a trio for two distinctive casts of dancers, created through a highly collaborative process. Exploring her own questions around colonization and the process of decolonizing the self as a point of departure, this new work reimagines and abstracts the narrative of the infamous film "King Kong," and demystifies its iconic, monolithic title character.

This work was made possible by the generous support of Andrew A. Davis, a trustee of the Shelby Cullom Davis Charitable Fund.

- INTERMISSION -

OH COURAGE!

(World Premiere)

Choreographer: Sonya Tayeh

Associate Choreographer: Jenn Freeman

Original Music and Live Performance: The Bengsons

Set Design: Rachel Hauck

Lighting Design: Asami Morita

Costume Design: Márion Talán de la Rosa

Costume Construction: Victoria Bek

Performers: Rena Butler, Jesse Obremski, Kevin Pajarillaga, Marla Phelan,
Jie-Hung Connie Shiau, Jacob Thoman, Jake Tribus, Leal Zielińska

ABOUT THE WORK

Created for Gibney Company and performed to an original composition played live by The Bengsons, Tony Award-winner Sonya Tayeh's work explores a journey of emotional awakening and the honoring of both loss and gain. The work examines and explores related themes of struggle, self-reflection and sacrifice, while bridging various aesthetics through Tayeh's artistic lens.

This work was made possible by the generous support of Andrew A. Davis, a trustee of the Shelby Cullom Davis Charitable Fund, the Mertz Gilmore Foundation, the New York State Council on the Arts, the O'Donnell-Green Music and Dance Foundation, and the Omomuki Foundation.

ABOUT THE COMPANY

Founded by Gina Gibney in 1991, Gibney is a New York City-based performing arts and social justice organization that taps into the vast potential of movement, creativity, and performance to effect social change and personal transformation. As the organization's resident dance ensemble, Gibney Company is a commission based, repertory company that works with renowned and rising international choreographers representing a broad range of aesthetics and techniques. In January 2020, Gibney received a \$2 million gift from Andrew A. Davis, a Trustee of the Shelby Cullom Davis Charitable Fund, to support the transformation of its resident dance troupe.

In this new phase of expansion, the Company is exploring new possibilities for commissioning original works while retaining its longstanding spirit of experimentation. In the 2020-2021 season, the Company doubled in size to 12 dancers and commissioned five new works. Gibney Company will make its debut at The Joyce Theater in New York in November 2021.

With the aim of redefining a 21st-century contemporary dance company, the Gibney organization is creating a new model for supportive and sustainable careers for dancers and healthy working relationships for artists and collaborators. The Company, led by Artistic Director Gina Gibney with Directors Amy Miller and Nigel Campbell, has already expanded the role of its dancers, known as Artistic Associates, to play a vital role as both artists and activists. Artistic Associates advance the quality of the organization's artistry through performance and deepen its community engagement through advocacy for issues in the dance field such as diversity, mental health, and economic empowerment.

Gibney Company members have 52-week contracts, health insurance, access to free physical therapy, an annual artistic sabbatical, and paid vacation.

BOOKING INQUIRIES: Barbara Frum, barbara@sharingspacesproductions.com.

PRESS INQUIRIES: Megan Sprenger of Polskin Arts & Communications Counselors, megan.sprenger@finnpartners.com.

GENERAL INQUIRIES: Shane Jewell, General Manager, shane@gibneydance.org.

Photo by Nir Arieli



Gibney Company extends sincere gratitude to its growing community of supporters. Thank you.

BOARD OF DIRECTORS

Chair: Anna Connolly

First Vice Chair: Alair Townsend

Second Vice Chair: Nancy Lashine

Secretary: Bethany Menzies

Treasurer: Katherine C. Wickham

Founder, Artistic Director & CEO: Gina Gibney

Board Members: Jordan Barr, Arri Burrows, Carol Bryce-Buchanan, Andrew A. Davis, Dani Effron Kline, Fallon Fleming, Erik Gensler, Lynn Gitlitz, Esther Goldbas, Karen Goldfeder, Joan Hutton-Mills, Jewel James Simmons, Kim Manocherian, Jessica A. Marshall, Thomas Scott, and Dr. Chad Woodard

SUPPORTERS

Gibney Company is grateful for leadership support from **Andrew A. Davis**, a trustee of the **Shelby Cullom Davis Charitable Fund**.

The Company also receives generous support from The Bay & Paul Foundations, Con Edison, Howard Gilman Foundation, the Laurie M. Tisch Illumination Fund, the Mertz Gilmore Foundation, the National Endowment for the Arts, the New York City Department of Cultural Affairs, the New York State Council on the Arts, the O'Donnell-Green Music and Dance Foundation, the Omomuki Foundation, The Ready Foundation, the Seth Sprague Educational and Charitable Foundation, the Shubert Foundation, The SHS Foundation, Symbio Physiotherapy, and Virginia and Timothy Millhiser, among others.

Symbio Physiotherapy is Gibney Company's 2021
Exclusive Physiotherapy Partner.

*Support of Gibney Company's
Opening Night Performance & Cast Party is provided by:*

Premier Sponsors:

DBI Projects, Frederica Gamble, Gina Gibney & Pamela van Zandt, Esther Goldbas & Daniel Tanenbaum, Bethany & Euan Menzies/The Ready Foundation, Meringoff Family Foundation, Kimberly & Mark Tribus

Lead Sponsors:

Nancy Lashine & Gary Sher, Carol Ostrow, Marcia Worthing

Host Committee:

Carol Bryce-Buchanan, Christopher Buckley & Elizabeth Sharp, Career Blazers Nonprofit Recruitment, Dani Effron Kline & David Kline, Lynn & Marc Gitlitz, Linda Greco & Maxine Blake, Larry Keigwin, Larry & Rachel Norton, Toni Ross & Ron Kaplan



Seth Sprague Educational
and Charitable Foundation



PARTNERSHIPS

Gibney Company is grateful to partner with Bard College (Maria Simpson and Tara Lorenzen), and Springboard Danse Montreal (Alexandra Wells).

TEACHERS

Gibney Company offers special thanks to its regular teachers: Nicole von Arx, Adam Barruch, Nina Goldman, Francesca Harper, Roderick Jackson, Alexandria Meyers, Shamel Pitts, Annie Rigney, Bobbi Jene Smith, Jaclynn Villamil, Maleek Washington.

SPECIAL THANKS

Gibney Company also offers special thanks to: The Joyce Theater, Nir Arieli and Sueann Leung, Capacity Interactive and Erik Gensler, Martha Cooper, Aaron Mattocks, Trina Mannino, Bob & Susan Morgenthau, Polskin Arts, Norwegian Consulate, Reel Works, Amy Sewell, Andy Sheagren, Linda Shelton, Bonnie Siegler, Emily Singh, Clair Vogel, and Winston & Strawn.

STAY IN TOUCH

Thank you for joining us for Gibney Company's landmark season. Sharing this moment with you means a lot to us and we hope you'll continue to be part of the Company's journey.

If you aren't already on our mailing list, please scan the QR code below if you'd like to receive the most important Gibney Company updates moving forward. Thank you for your support.



WHO'S WHO IN THE COMPANY



GINA GIBNEY (*Founder, CEO, and Artistic Director*) is a choreographer, director, entrepreneur, and Founder, Artistic Director and CEO of Gibney. She founded Gibney in 1991 as an arts organization dedicated to social action, and today the organization has rapidly emerged as a cultural leader operating 23 studios across two Lower Manhattan facilities. With the mission of tapping into the vast potential of movement, creativity, and performance to effect social change and personal transformation, Gibney works through three interrelated fields of activity—Company, the acclaimed resident dance ensemble; Center, two beautiful spaces at 890 and 280 Broadway; and Community, highly respected and impactful social action programs.

Considered a pioneer in connecting the arts with the broader community, she was inducted into the Vanity Fair Hall of Fame for “making art and taking action” in 2008. Gibney is serving her second term as a Trustee of Dance/USA and has received the organization’s Ernie Award, given annually to a changemaker in the field. Gibney was a Founding Member of Dance/NYC’s Board of Directors, and continues to serve today. She was included in *Dance Magazine*’s 2017 list of “The Most Influential People” in *Dance Today* and named to the *Out100* 2016 list of influential members of the LGBT community.

Gibney is a frequent panelist and speaker on topics of dance, entrepreneurship, and arts-community partnerships. She holds a Bachelor of Arts and Master of Fine Arts from Case Western Reserve University where she graduated summa cum laude and Phi Beta Kappa. In 2018, she received the University’s Distinguished Alumni Award.



NIGEL CAMPBELL (*Company Director*), Princess Grace Award-winning artist, director, and entrepreneur, hails from the Bronx, New York, and received his B.F.A. from The Juilliard School. He has danced for the Metropolitan Opera Ballet, the Saarlandisches Staatstheater, Luna Negra Dance Theater, the GöteborgsOperans Danskompani, and Kyle Abraham’s A.I.M. In 2017, he was named a Director of Gibney Company after spending two years as an Artistic Associate. Campbell’s work has been recognized with a Martha Hill Mid-Career Award, a 2011 Princess Grace Award; and he is a National YoungArts Winner, a 2004 Presidential Scholar in the Arts, a NAACP ACT-SO Gold Medalist, and is featured in the National PBS documentary *American Talent*.

In 2015, Campbell co-founded MOVEINYCI, alongside Chanel DaSilva, with the mission of cultivating greater diversity and equity in the dance field and beyond. Campbell also serves on the board of directors for Culture For One, a non-profit that aims to transform the lives of New York City children in foster care through the power of the arts. He resides in New York City.

WHO'S WHO IN THE COMPANY



AMY MILLER (*Company Director*) is a NYC-based dancer, choreographer, educator, administrator and advocate. Originally from Ohio, she began her career with the Ohio Ballet, and was a founding member of Cleveland-based GroundWorks DanceTheater. Since 2012, she has been a Director and a performing member of Gibney Company. Miller focuses on Gibney's Community Action initiatives, having worked closely with social workers toward facilitating movement experiences with survivors of gender-based violence, international trainings for artists, and violence-prevention workshops with young people. Miller co-facilitates creative spaces for advocacy alongside Gibney's 'Move to Move Beyond Storytellers,' a group of survivors creating performances to witness the power of reclaiming one's agency, and moving toward shared liberation. Miller is currently a teaching artist for the Bard College Dance Program/Gibney Partnership, a multi-year engagement that represents a wide-ranging vision of what dance can be in a liberal arts curriculum. Miller holds a BFA in Dance and has thrice been a Dance/USA Mentor through their Institute for Leadership Training.



GILBERT T SMALL II (*Curatorial Director of Training and Rehearsal Director*) is a dancer, choreographer, dramaturg and rehearsal director. He started his formal training at the Baltimore School for the Arts, and holds a BFA from SUNY Purchase Conservatory of Dance. While at Purchase, he had the opportunity to study at Codarts in the Netherlands. Upon finishing his education, he was invited to join Ballet British Columbia. While with Ballet BC, he worked with choreographers such as William Forsythe, Crystal Pite, Medhi Walerski, Johan Inger, Emily Molnar, and Cayetano Soto. As a freelance artist, Gilbert has worked with Serge Bennethan, Sidra Bell, Zoe Scofield, and Kyle Abraham. Gilbert is based in Brooklyn, New York.



ALEXANDRA WELLS (*Senior Director of Training and Company Advisor*) is the Senior Director of Training and Company Advisor for Gibney, Founder and Artistic Director of Springboard Danse Montréal and the Creator of IMAGE TECH for Dancers™. From 2017 - 2020, Alexandra served as the Director of Artist Training at Hubbard Street Dance Chicago. Under her direction, Hubbard Street Professional Program (HS Pro) responded to the needs of dancers entering the current job market. Alexandra is a mentor to many emerging and established artists in the field. Additionally, she serves on the Artistic Advisory Council for MOVEINYCI, and is the Artist Curator and an Honorary Board Member of The Legacy Project - celebrating the work of the iconic Canadian artist and choreographer Margie Gillis. Alexandra was a full-time faculty member and rehearsal director at The Juilliard School for 18 years. She was also the Concept & Artistic Director of the Movement Invention Project from its inception through 2017. She was on faculty at SUNY Purchase College, served as the Interim Director of l'École Supérieure de Danse du Québec, and was the Rehearsal Director for Ballet Hispánico following a long international performance career. As Principal dancer of the Ballet National de Nancy, Wells toured the world and formed lasting partnerships with the late Rudolf Nureyev and Patrick Dupont.

WHO'S WHO IN THE COMPANY



ALAN LUCIEN ØYEN (*Choreographer*) graduated from the School of Art in Oslo and danced with The Norwegian National Company of Contemporary Dance, Carte Blanche, and Amanda Miller's company Pretty Ugly before establishing winter guests, a multidisciplinary company touring theatrical, dance, and hybrid works in English for the international stage. Since 2009, Alan has been working closely together with the British playwright Andrew Wale. He has been an in-house resident with the Norwegian National Opera and Ballet since 2013, where he most recently premiered *The Hamlet Complex*—a reworking of Shakespeare's classic with five actors, 30 dancers, and 10 children, with original music for a full orchestra and original scenic design. Alan has won numerous awards for his work as a choreographer, director, and playwright, and in 2018 he was one of the first choreographers invited to work for the legendary Tanztheater Wuppertal after the death of Pina Bausch. In May 2019, his piece *Story, story, die* had its premiere and will be touring internationally through the next year, including an almost three-month-long tour of Canada in 2022. *Rusalka*, which he created for Opera Ballet Vlaanderen, marks Øyen's debut as an opera director. When the pandemic struck, he was creating a full-length evening work for Opéra National de Paris. Despite the challenges of the global pandemic, Alan managed to create the work *The American Moth*, co-produced by The Kennedy Center for the Performing Arts, with nine actors and dancers from three continents, led by Liv Ullmann. The work will tour internationally in 2022-23.



RENA BUTLER (*Choreographic Associate*) comes from Chicago IL, and previously performed with Hubbard Street Dance Chicago, AIM by Kyle Abraham, Bill T. Jones/Arnie Zane Company, David Dorfman Dance, Manuel Vignoulle/M-Motions, The Kevin Wynn Collection, and Pasos Con Sabor Salsa Dance Company. She trained at The Chicago Academy for the Arts, studied at Taipei National University of the Arts in Taiwan, and received her BFA from SUNY Purchase Conservatory of Dance in New York. Butler was awarded the Princess Grace Foundation Award for Choreography in 2019. Her choreographic work has been presented at Hubbard Street Dance Chicago; BalletX; Boston Dance Theater; Whim W'him; The New Orleans Museum of Modern Art, in collaboration with Academy Award-Winning composer Terrence Blanchard; Gibney Company; TEDxChicago Virtual Salon 3.0: Design Your Life; CHTV Stories in Switzerland, JOMBA Dance Film Festival in South Africa, and more. Butler has served on the consortium for Chicago Dancemakers Forum, and co-created + directed DanceLab, a free, choreographic course for Chicago teens, empowering participants of varying socioeconomic backgrounds and identities to find commonality in creation. She currently serves as a dance and choreographic mentor for young artists as part of the Pointe People Mentorship Program, is an adjunct professor for New York University Tisch School of the Arts for Dance, the contemporary instructor for The American Ballet Theater's Studio Company, and an Artistic Advisory Council member for Dancewave NYC. Currently in her 2nd season, Butler was recently named Gibney Company's inaugural Choreographic Associate, and is the featured cover story for *Dance Magazine's* November 2021 issue.

WHO'S WHO IN THE COMPANY



SONYA TAYEH (*Choreographer*) is a New York City based, Tony Award-winning choreographer and director. Tayeh's work has been characterized as a blend of powerful versatility and theatrical range. Selected credits include: *Moulin Rouge!* Broadway (Hirschfeld theatre/Dir Alex Timbers), *Sing Street* Broadway (Lyceum Theatre/Dir Rebecca Taichman), *Fall For Dance*/City Center, (Unveiling with Moses Sumney and dancers), American Ballet Theatre/(*What Becomes Of Love?*), *Rent Live!* (Fox Network/Dir Michael Grief and Alex Rudzinski), *The Lucky Ones* (Ars Nova/Dir. Anne Kauffman), *Face the Torrent* for Malpaso Dance Co. (commissioned by The Music Center/LA), *You'll Still Call Me By Name* (commissioned by New York Live Arts and Jacobs Pillow Dance Festival), Martha Graham Dance Company's *Lamentation Variation Series* (The Joyce Theater), *Hundred Days* (New York Theatre Workshop/Dir. Anne Kauffman). Tayeh has garnered many accolades for her versatile work, including a Tony Award for Best Choreography, two Emmy nominations, a Drama Desk Award for Outstanding Choreography, an Obie Award, and two Lucille Lortel Awards for Outstanding Choreography.



THE BENGSONS (*Musicians*) consist of Abigail and Shaun Bengson, a married composing and performing duo based in NYC and VT, who have performed across the country and around the world. Their video for *The Keep Going Song* has been viewed over 4 million times. Three of their singles have been featured on "So You Think You Can Dance" (FOX). Their theater work includes *The Keep Going Song* (Actor's Theatre of Louisville), *My Joy is Heavy* (Arena Stage), *Hundred Days* (La Jolla Playhouse, New York Theatre Workshop, US Tour), *The Lucky Ones* (Ars Nova), *Where the Mountain Meets the Sea* (ATL's Humana Festival), *Anything That Gives Off Light* (Edinburgh Theatre Festival), *You'll Still Call Me By Name* (New York Live Arts, Jacob's Pillow), and *Iphigenia in Aulis* (Classic Stage Company). They have received the Jonathan Larson and Richard Rogers awards and nominations for the Drama Desk, Drama League, and Lucille Lortel awards.



ALEXANDER ANDERSON (*Artistic Associate*) is from South Florida. He attended the Alexander W. Dreyfoos School of the Arts and went on to continue his training at The Juilliard School, where he received his Bachelor of Fine Arts Degree in Dance in 2014. While at Juilliard, Anderson's choreography received Choreographic Honors and was featured in the Peter Jay Sharp Theater from 2010-2014. He is a 2012 recipient of the Dizzy Feet Foundation Scholarship Award,

a 2013 recipient of the Princess Grace Foundation Scholarship Award, as well as the Alexander Bay Moore Dance Award. Upon Graduation, Anderson began his professional career dancing for Nederlands Dans Theater 2 and later joined Nederlands Dans Theater 1 as a company artist. Anderson's Moving Towards Justice Fellowship at Gibney, Revive, aims to address mental health and mindfulness in the dance community, to enable longevity and sustainability in dancers' careers. This is Anderson's second season with Gibney Company, after being a Guest Artist in Spring 2020.

WHO'S WHO IN THE COMPANY



ALICIA DELGADILLO (*Artistic Associate*) is a product of bi-coastal upbringings, originally from Half Moon Bay, CA and later, Charlotte, NC. Prior to joining Gibney Company in September 2021, Alicia spent the last decade in Chicago, IL as a dancer with Hubbard Street Dance Chicago and most recently, as a founding member of PARA.MAR Dance Theatre. Throughout her time in Chicago, Alicia had the opportunity to collaborate with a wide array of artists and institutions including William Forsythe, Crystal Pite, Ohad Naharin, Alejandro Cerrudo, The Art Institute of Chicago, Chicago Symphony Orchestra, Third Coast Percussion, and The Second City. She graduated with Honors from the Ailey/Fordham BFA Program where she was able to foster her passion for arts outreach through JUNTOS Collective, becoming the Local Programs Director from 2016-2017. Her teaching and administrative credits include her role as Artistic Coordinator for the Hubbard Street Advanced Level Summer Intensive and Company Manager for PARA.MAR Dance Theatre.



ZULTARI (ZUI) GOMEZ (*Artistic Associate*) was born in the Dominican Republic, and raised in Miami. She received her BFA in Dance from the Boston Conservatory at Berklee. Zui has danced with Ballet Hispánico, Ballet Hispánico Dos, Collage Dance Collective, DanceNOW! Ensemble, ArmitageGone! Dance, RuddUR Dance Company, Rosie Herrera Dance Theatre, Zest Collective, and had worked alongside Jamar Roberts in his premiere *Veil* in Miami. She has appeared in *Glamour Spain* magazine, *DanceSpirit* Magazine, and modeled for a campaign with Volunteers of America (#TheWarInside), with photography by Nir Arieli and movement direction by Omri Drumlevich. Zui's Moving Toward Justice fellowship program at Gibney, CONFIDANZ, helps create more confidence through movement for artists when in front of the camera, while learning about lighting, angles, and advocacy. Zui is entering her fifth year with Gibney Company, where she has performed works by Bobbi Jean Smith, Michaela Taylor, Adam Burruch, Shannon Gillen, Stephanie Batten Bland, along with collaborating with Mark Caserta and others.



JESSE OBREMSKI (*Artistic Associate*) (he/him) is a Japanese-American artist from New York City, and a graduate of The Juilliard School, under Lawrence Rhodes. He is in his third year with Gibney Company, after being a Guest Artist in 2018. Jesse works extensively with Earl Mosley's Diversity of Dance; was featured in *Dance Magazine* in 2019; and previously danced with the Lar Lubovitch Dance Company, and as a principal artist with The Limón Dance Company. Among staging Limón repertory, and other educational/choreographic experiences, in 2018 Obremski founded an international award-winning company, Obremski/Works, which has been presented at Lincoln Center by HBO and the Dance Films Association. Obremski's Gibney Fellowship, OUR PATHS, cultivates greater communal empathy through the lens of "WHY."

WHO'S WHO IN THE COMPANY



KEVIN PAJARILLAGA (*Artistic Associate*) is a Filipino American, born and raised in Silver Spring, MD. He has worked with companies including NW Dance Project, Yin Yue's YY Dance Company, Sonya Tayeh Dance, and has guest-performed with Parsons Dance Company, Dayton Contemporary Dance Company, and Pittsburgh Ballet Theater. Pajarillaga recently danced at the 2021 MTV VMAs with artist Doja Cat; he danced in GAP's 2018 spring campaign "Experiment in Color"; and was movement director for Big Wild at Coachella 2019. Pajarillaga appeared in *Vogue* for a Dover Street Market x Sky High Farm fundraiser. He has choreographed for NW Dance Project and The Juilliard School's senior showcase 2017. Pajarillaga is the co-founder of Moving Forward Dallas, a non-profit dedicated to nurturing thriving young artists in Dallas. Pajarillaga's Gibney Fellowship, EVERGREEN, is a platform for diverse creators to produce socially relevant and impactful new works on film. This is Pajarillaga's second season with Gibney Company.

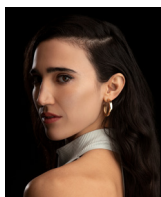

MARLA PHELAN (*Artistic Associate*) is originally from Miami Beach, FL, and is a Juilliard alumna with an award-winning international career. Marla has worked with choreographers including Hofesh Shechter, Maxine Doyle, and Akram Khan. Marla debuted on Broadway in Bartlett Sher's *Fiddler on the Roof*, and is currently the Associate Choreographer/Assistant Director for The National Tour. Marla has played lead roles in Punchdrunk's acclaimed *Sleep No More* and *The Drowned Man*. As a choreographer, Marla has directed movement for Fischerspooner, Tim Richardson, Christina Choe, Arturo Castro, Maddy Talias, as well as campaigns such as Maison Margiela, Mazda, GAP, Reebok, and Stuart Weitzman. Marla's work has premiered on network TV, at SXSW Festival, Hand-to-Hand Festival, and publications such as *V Magazine*, *The New York Times*, and *NY Magazine*. Marla's Gibney fellowship, Movement Museum, is a creative company supporting mid-career and established artists in building upon their artistic portfolios. This is Marla's second season with Gibney Company.



JIE-HUNG CONNIE SHIAU (*Artistic Associate*) is from Tainan, Taiwan. Shiau has danced with A.I.M, Gallim Dance, MeenMoves, and most recently with Hubbard Street Dance Chicago. She is currently a freelance artist with Helen Simoneau Danse. Shiau's most recent commissioned dance film, "Greener Grass" with Hubbard Street Dance Chicago, was a semi-finalist awardee in the London International Web & Shorts Film Festival. Shiau's Moving Toward Justice Fellowship at Gibney is BODYHUES, a platform to promote self-caring and self-loving practices as a means of fighting against body shaming culture. This is Shiau's second year with Gibney Company.



JACOB THOMAN (*Artistic Associate*) is from Cincinnati, Ohio and Manila, Philippines. He trained and performed between The School for Creative and Performing Arts, and with Exhale Dance Tribe, under Missy Lay Zimmer and Andrew Hubbard, with additional training at Cincinnati Ballet. Jacob graduated from The Juilliard School in 2019, under the direction of Larry Rhodes and Alicia Graf Mack. Jacob has worked with Benoit Swan Pouffer, Eric Beauchesne,

WHO'S WHO IN THE COMPANY

and Ami Schulman at Cedar Lake 360 Intensive, as well as Springboard Danse Montreal, under Alexandra Wells. He has performed works by Crystal Pite, Mark Morris, Alejandro Cerrudo and Roy Assaf, among many others. In 2019, Jacob performed in the production of *Dragon Spring Phoenix Rise* at The Shed, choreographed by Akram Khan. Jacob's Gibney fellowship project, Micro/Macro-Phone, centers trans, queer, and non-binary POC artists in a dinner, performance, and zine project focused on community enrichment/nourishment. This is Jacob's third season with Gibney Company.



JAKE TRIBUS (*Artistic Associate*) received a BFA in Dance with a focus on Business and Film from the University of Southern California's Gloria Kaufman School of Dance. While at school, Jake worked professionally with choreographers including Aszure Barton and William Forsythe, and with artists such as Taylor Swift, Lorde, Janet Jackson, and the Backstreet Boys. Tribus has also trained at CC & Company Dance Complex in Raleigh, North Carolina, under the direction of Christy Curtis; as an apprentice at Next Generation Ballet in Tampa, Florida, under the direction of Peter Stark; and in intensives with Nederlands Dans Theater, Batsheva Gaga Technique, The Juilliard School, and Complexions Contemporary Ballet. Tribus's Gibney fellowship, Converge2Emerge ("C2E"), aims to magnify emerging choreographic voices in New York City through resource allocation, professional mentorship, career development, and artistic collaboration. This is Jake's second season with Gibney Company.

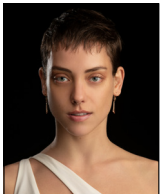

LEAL ZIELIŃSKA (*Artistic Associate*) was born and raised in Gdansk, Poland. She trained at Codarts Rotterdam Dance Academy, and graduated from the Independent Program at The Ailey School in 2015. Leal spent three seasons with Sidra Bell Dance New York, and attended Springboard Danse Montréal in 2016, where she performed works by Ohad Naharin and Elia Mrak. Leal was named *Dance Magazine's* one of "25 To Watch," and was featured on the January 2018 cover. She has also been involved in movement-based film and video projects, working with directors and choreographers such as Celia Rowilson-Hall and Jovan Todorovic. Represented by blocNYC, Leal performed alongside Ariana Grande at the 2018 MTV VMAs, and appeared in national campaigns for GAP, Google and Miu Miu. For her Gibney fellowship, Leal founded okay, let's unpack this, a program aiming to destigmatize conversations around dancer mental health, and providing free and culturally-competent individual therapy and group sessions for dancers nationwide. This is Leal's fourth season with Gibney Company.

OPEN

ABOUT THE JOYCE THEATER FOUNDATION

The Joyce Theater Foundation ("The Joyce," Executive Director, Linda Shelton), a nonprofit organization, has proudly served the dance community for over three decades. Under the direction of founders Cora Cahan and Eliot Feld, Ballet Tech Foundation acquired and The Joyce renovated the Elgin Theater in Chelsea. Opening as The Joyce Theater in 1982, it was named in honor of Joyce Mertz, beloved daughter of LuEsther T. Mertz. It was LuEsther's clear, undaunted vision and abundant generosity that made it imaginable and ultimately possible to build the theater. Ownership was secured by The Joyce in 2015. The theater is one of the only theaters built by dancers for dance and has provided an intimate and elegant home for over 400 U.S.-based and international companies. The Joyce has also expanded its reach beyond its Chelsea home through off-site presentations at venues ranging in scope from Lincoln Center's David H. Koch Theater, to Brooklyn's Invisible Dog Art Center, and to outdoor programming in spaces such as Hudson River Park. To further support the creation of new work, The Joyce maintains longstanding commissioning and residency programs. Local students and teachers (K-12th grade) benefit from its school program, and family and adult audiences get closer to dance with access to artists. The Joyce's annual season of about 48 weeks of dance now includes over 340 performances for audiences in excess of 150,000 patrons. **Visit Joyce.org for more information.**

J O Y C E FUNDERS

Many Thanks to The Joyce's Institutional Funders for Keeping Us Moving Forward

Leadership support for The Joyce's year-round programs and services:

LuEsther T. Mertz Charitable Trust

Leadership support for The Joyce's presentation of dance:



Season Sponsor:



Major support for The Joyce's Artist Residency Center:



Major support for The Joyce's American Dance Platform and Harkness First debuts:



Major support for The Joyce's operations and special projects:

Booth Ferris Foundation



**The Fan Fox and Leslie R.
Samuels Foundation**

SHS

Samuel H Scripps Foundation



Lead corporate support:



FIRST REPUBLIC

ABOUT THE JOYCE THEATER FOUNDATION

VISION STATEMENT

The Joyce Theater Foundation is committed to fostering and supporting a diverse and inclusive environment, both on and off stage. We embrace and celebrate diversity in all its forms, and value the rich experiences and perspectives that arise from differences in race, ethnicity, socio-economic status, religion, age, sexual orientation, gender identity and expression, and cognitive and physical ability.

We strive to counteract the social injustices and racism that exist within our communities, our nation, and our world. Our aim as an organization is to embody the principles of diversity, equity, inclusion, and justice.

To achieve this, we will:

- Create and implement proactive diversity, equity, inclusion, and justice initiatives;
- Establish and maintain a culture of safe sharing, intentional listening, learning, and growth;
- Engage with and support disenfranchised communities by sharing information and resources and ensuring accessibility;
- Develop metrics and conduct regular reviews of our programs and policies to hold ourselves accountable and shift as needed.

With these goals in place and our Vision Statement in mind, we are dedicated to the continued learning and growth needed to foster an inclusive environment for all. This is an ongoing process and by nature will be an evolving statement.

LAND ACKNOWLEDGEMENT

The Joyce Theater operates on the Lenape island of Manhahtaan (Manhattan) and acknowledges that it was founded upon the stolen land and erasure of many Indigenous communities. This acknowledgement demonstrates our institution's commitment to the process of dismantling the legacies of colonialism and cultural imperialism.

We acknowledge the ongoing violence towards Indigenous people through systemic inequality. We pay our respect to the Indigenous peoples who lived and continue to live upon this land, and whose rich history, artistic practices, and spirituality are tied to this land. It is within our responsibility as a cultural institution and our commitment to diversity and inclusion to embody a commitment to Indigenous rights and cultural equity.

We sincerely invite you as an audience member to take a moment to reflect on the history and legacy of displacement, migration, and settlement.

It is our intention to work with local Native American arts councils to better inform our land acknowledgment practices and anticipate that it will evolve over time.

EXECUTIVE DIRECTOR.....LINDA SHELTON

ADMINISTRATION

General Manager.....Huong Hoang
Associate General Manager.....Katy Myers
Human Resources Manager.....Sharonica Williams
Office Manager.....Erika Langmeyer
Director of Development.....OPEN
Director of Institutional Giving.....Jean M. Ross
Assistant Director of Individual Giving.....Meg White
Assistant Director, Special Events.....Vernon Scott
Individual Giving Manager.....Jesse Chin
Institutional Giving Manager.....Myriam Varjacques
Special Events Associate.....Katie Gorsky
Development Coordinator.....Ivan Huang
Director of Programming.....Aaron Mattocks
Programming Manager.....Christine Tully
Artist Services Manager.....Elmes Gomez
Director of School & Family Programs.....

Heather McCartney

School & Family Programs Assistant.....

Marianne Rose Weber

Director of Marketing.....Andy Sheagren

Associate Director, Context and Interpretation.....

Laura Diffenderfer

Associate Director of Marketing Strategy.....Anjali Amin

Digital Marketing Manager.....Julia Thornecroft

Marketing Manager.....Nadia Halim

Director of Finance.....Margaret Hollenbeck

Finance Associate.....Savá M. B. Martin

Finance Clerk.....Andrew Williams-Leazer

Database Administrator.....Jim Seggelink

Director of Information Tech.....Patricia A. Yost

PRODUCTION

Director of Production.....Jeff Segal

Lighting Supervisor.....Kelly Atallah

Technical Director.....Lou Albruzzese

Head Audio.....Sean Mullins

Lighting Board Operator.....Kyle Hagen

Head Carpenter.....Web Crittenden

Head Electrician.....OPEN

Stage Technicians.....Edward Hill, Kahlil Jahi

Donald J. Rose, MD Director, Harkness Center for Dance Injuries
at NYU Langone Health is the orthopedic and dance medicine
consultant for The Joyce Theater Foundation.

First Republic is the preferred private bank of
The Joyce Theater Foundation.

JOYCE THEATER PRODUCTIONS

Producer.....Ross LeClair
**Company Manager for Ronald K. Brown/
EVIDENCE & Associate Producer for Joyce
Theater Productions.....Meghan Rose Murphy**

FRONT-OF-HOUSE

House Manager.....Samantha Fernandez
**Assistant House Managers.....Joseph Burke,
Xavier DelValle, Charis Lord-Haines, Kenneth Harlin,
Chikako Iwahori, Corinne Maikarfi, Utafumi Takemura**

BOX OFFICE

Box Office Manager.....Lisa Gendell
Supervisors.....Maeva Brady, Vanessa Moton
**Box Office/JoyceCharge Staff.....Kiersten Foster,
Tatiana Gomez, Christine Hinchee, Roy Odom,
Lydia Paulos, Jenelle Russell, Daniel Stompior,
Jasmine Webb**

FACILITIES

Facilities Manager.....Jimmy Ortiz
**Maintenance Staff.....Madelin Estrella,
Yohanna Hernandez, Pablo Rodriguez, David Matos**

SPECIAL SERVICES FOR THE JOYCE THEATER

Ross F. Moskowitz Esq.....
.....Stroock & Stroock & Lavan LLP
Kimberly M. Maynard, Esq.....
.....Frankfurt Kurnit Klein & Selz PC
J. Stephen Sheppard.....
.....Cowan DeBaets Abrahams and Sheppard LLP
Harry H. Weintraub, Counsel.....
.....Glick and Weintraub PC
Accounting.....Lutz & Carr
Digital Marketing Firm.....Capacity Interactive
Publicity.....Billy Zavelson
Printer.....Direct Printing Impressions Inc.
Insurance.....DeWitt Stern Group
Architects.....Hugh Hardy, FAIA
General Contractor.....Yorke Construction Corporation
Official Donut Sponsor.....The Donut Pub
Official Flower Sponsor.....The FlowerSchool New York

Crunch Fitness is the Official Gym Sponsor of
The Joyce Theater.

The Joyce Theater is a member of APAP, Dance/NYC,
and Dance/USA.

DANCE

THE JOYCE THEATER FOUNDATION, INC. BOARD OF TRUSTEES

Virginia A. Millhiser, Chair
Amit Wadhwaney, Vice Chair
Stephanie R. Breslow, Treasurer
Jane E. Goldberg, Secretary

Kerry Clayton, Chair Emeritus
David D. Holbrook, Chair Emeritus
Stephen D. Weinroth, Chair Emeritus

R. Richard Ablon
Charles M. Adelman
Rob Ashford
Monica F. Azare
John M. Basnage de Beauval
Ajay Bhandaram
Tracy Brown

Keane Ehsani
Ronald Gumbaz
Toni Hoover
Robert Musiker
Susan Gluck Pappajohn
Steven M. Pesner
Meryl Rosofsky

Saul Sanders
Richard Shea
Linda Shelton
Susan Fawcett Sosin
Lauren E. Shortt
Monica B. Voldstad
Madelyn Wils

In Memoriam: Theodore S. Bartwink (Trustee 1993-2014), R. Britton Fisher (Trustee 1990-2020),
Richard Lukins (Trustee 1998-2011), Anh-Tuyet Nguyen (Trustee 2007-2020)

Founders and Trustees Emeriti: Cora Cahan and Eliot Feld

ENDOWMENT CAMPAIGN

The Joyce honors the following individuals, corporations, and foundations for their visionary support of our mission of advancing the vibrant and extraordinary art of dance. Funds contributed to the endowment campaign will allow The Joyce to continue its support of the dance community and to commission new work.

\$1 Million and above

LuEsther T. Mertz Charitable Trust
Lila Wallace-Reader's Digest Endowment Fund
Stephen and Cathy Weinroth Charitable Trust

\$500,000 and above

Doris Duke Charitable Foundation
Richard B. Fisher and Family
R. Britton Fisher and Family
Rockefeller Brothers Fund

\$250,000 and above

David & Andrea Holbrook
Richard A. Lukins & Karen Fry
Saul & Mary Sanders
Susan Fawcett Sosin

\$100,000 and above

Anonymous (1)
Alphawood Foundation
Kerry Clayton & Paige Royer
The Horace W. Goldsmith Foundation
The Estate of Dorothy Lefkof
The William Randolph
Hearst Foundations
Lynne & Richard Pascualano
Michèle & Steve Pesner
The Fan Fox & Leslie R. Samuels Foundation
The Starr Foundation

\$50,000 and above

R. Richard & Margery Ablon
Apollo Management, L.P.
Stephanie Breslow & Paul Watterson
The Coca-Cola Foundation
Ronald Gumbaz & Juliet A. Cozzi
JPMorgan Chase Foundation

Jerome A. and Estelle R.
Newman Assistance Fund, Inc.
Rudolf Nureyev Dance Foundation

\$25,000 and above

Jane E. Goldberg
Cecilia & Jim Herbert
Jane Kendall & David Dietz
Elysabeth Kleinhans
Arnie & Susan Scharf
Richard Shea
Jennifer & Jonathan Allan Soros
Fiona J. Tilley & Gürhan Orhan
Dave Waks & Sandy Teger
Chris & Lonna Yegen
Carol Yorke & Gerard Conn

\$5,000 and above

Anonymous (3)
Barbara & Robert Berkley
Philanthropic Fund
Barbara Berliner & Sol D. Rymer
The Cory & Bob Donnalley
Charitable Foundation
Jim & Linda Ellis
Mr. & Mrs. Ira Haupt, II
The Lawton W. Fitt & James I. McLaren Foundation
James H. Ottaway, Jr.
Kathleen A. Scott
Linda Shelton
Ferne Goldberg Sperling & Allan Sperling

LEADERSHIP SUPPORT FOR A NEW VENUE FOR DANCE

Support for planning costs associated with establishing a third venue for dance as part of the redeveloped World Trade Center site has been generously provided by a grant from the Lower Manhattan Development Corporation, which is funded through Community Development Block Grants from the U.S. Department of Housing and Urban Development. Leadership support has also been provided by:

FORD FOUNDATION THE ANDREW W. MELLON FOUNDATION
ROBERT STERLING CLARK FOUNDATION THE SEPTEMBER 11TH FUND
ALFRED P. SLOAN FOUNDATION

JOYCE THEATER FOUNDATION DONORS

The Joyce Theater appreciates the generosity of its supporters listed below as well as its many other supporters too numerous to include on these pages. List as of September 10, 2021.

Platinum Benefactors (\$500,000 and above)

- *Doris Duke Charitable Foundation
- *Howard Gilman Foundation
- *LuEsther T. Mertz Charitable Trust

Gold Benefactors (\$100,000 and above)

- *Booth Ferris Foundation
- Kerry Clayton & Paige Royer
- *Ford Foundation
- The Harkness Foundation for Dance
- The Andrew W. Mellon Foundation
- *Virginia & Timothy Millhiser
- *NYC COVID-19 Response and Impact Fund in The New York Community Trust
- New York City Department of Cultural Affairs
- New York State Council on the Arts
- *Robert Pollock
- *Rockefeller Brothers Fund
- The Fan Fox and Leslie R. Samuels Foundation
- *SHS Foundation
- The Shubert Foundation

Silver Benefactors (\$75,000 and above)

- First Republic Bank
- National Endowment for the Arts

Benefactors

(\$50,000 and above)

- *Jody & John Arnhold I Arnhold Foundation
- *National Dance Project of the New England Foundation for the Arts
- The Jerome Robbins Foundation
- Lauren E. Shortt
- Denise Littlefield Sobel
- *The Jennifer and Jonathan Allan Soros Foundation
- *Amit Wadhwaney

Chairman's Circle (\$25,000 and above)

- Anonymous (2)
- Deborah & Charles Adelman
- *Cornelia T. Bailey Foundation
- Stephanie R. Breslow & Paul Watterson
- The Gladys Krieble Delmas Foundation
- *Susan Dickler & Sig van Raan
- Melina Fisher
- *GKV Charitable Foundation
- Ronald Gumbaz & Juliet Cozzi
- *Leanne Lachman
- Mertz Gilmore Foundation
- Henry and Lucy Moses Fund
- Robert Musiker
- *The O'Donnell-Green Music and Dance Foundation
- Susan & Greg Pappajohn
- Michèle & Steve Pesner
- *Mid Atlantic Arts Foundation
- Meryl Rosofsky & Stuart H. Coleman
- Saul & Mary Sanders
- Richard Shea
- Rudolf Nureyev Dance Foundation
- Susan Fawcett Sosin
- Wendy & Alex Stanton
- Monica B. Voldstad
- Stephen & Cathy Weinroth
- *Madelyn & Steven Wils

Impresario's Circle (\$10,000 and above)

- Anonymous (2)
- Sylvia Ablon
- Alpern Family Foundation
- American Express

- Sarah Arison
- *Barbro Osher Pro Suecia Foundation
- *John Basnage de Beauval
- Ajay Bhandaram
- Bloomberg Philanthropies
- *Torrence Boone & Ted Chapin
- *Robert Brenner
- Con Edison
- Martin & Linda Fell
- Nancy & Michael Feller
- *Gregg & Jean Frankel
- Jane E. Goldberg
- Sylvia Golden
- Mr. & Mrs. Edwin Goodman
- *Charles and Joan Gross Family Foundation
- *Elzbieta Grove
- David & Andrea Holbrook
- Toni Hoover
- In Honor of Karen Brooks Hopkins
- *David S. Ivill & Vincent J. Weiner, Jr.
- The Kingsley Foundation
- Elysaabeth Kleinhaus
- *Christine Knuth
- Alan & Gail Koss
- *Melanie Coronetz & Bruce G. Miller
- *Edward J. Petrou
- Tatiana Plankova Foundation
- Kathleen A. Scott
- Linda Shelton
- *Leslie Siegel
- Jean & Gene Stark
- *Allyson Tang

Presenter's Circle (\$5,000 and above)

- *Anonymous (1)
- The Aaron Copland Fund for Music
- *Sam & Annie Alfstad
- *Rick & Nurit Amdur
- *Mary & Adam Amsterdam
- Rob Ashford
- *Monica Azare
- Lani & Emanuel Azenberg
- *Andrew & Froma Benerofe
- The Barbara Bell Cumming Charitable Trust
- *Chubb LTD
- Consulate General of Brazil in New York
- *Ms. Pamela Crutchfield
- Dancers Responding to AIDS
- DeWitt Stern Group, Inc.
- *Jamshid & Mahshid Ehsani
- *Keane Ehsani
- Linda Ellis
- Christopher Evans & Josh Garner
- Jeanne Donovan Fisher
- John & Margaret Falk
- General Delegation of the Government of Flanders to the USA
- *Paul Feuerman & Bruce Grivetti
- *Randall & Mary Hack
- *Elizabeth Anne Hartman
- Judith M. Hoffman
- *Val Holley & Joseph Plocek
- *Illuminated Foundation
- Christopher Jones & Deborah McAlister
- Office of City Council Speaker Corey Johnson
- *Elizabeth & Neil Kurtz
- *Karen & Martin McDonald
- *LeConte Moore
- *In loving memory of Bill Perlmut, Patricia Dugan Perlmut
- Rajika & Anupam Puri
- Nina B. Quigley
- *Karen Roth
- *Nancy Sands
- *Michael Sekus & Bianca Russo
- *Allan Sperling & Ferne Goldberg
- *Marianna Vaidman Stone & Eric Stone
- Linda B. Strumpf
- *David E. Vogel

Director's Circle (\$2,500 and above)

- Anonymous (3)
- R. Richard Ablon
- Adrienne Albert
- James J. Andrews
- *Joel & Rhela Aragona
- *Marty & Louise Bickman
- Judi Rappoport Blitzer & David Blitzer
- *Victoria V. Carey
- *Larry & Ronnie Cohen
- Donna B. Case
- Cathleen Collins
- Mary Sharp Cronson
- Barbara Dau
- *Miriam & David Donoho
- *Andrew & Claire-Marine Ferguson
- Joanna Fisher
- Barb Friedman & Wendy Stein
- *Britt-Louise Gilder
- Geraldine Glassman
- The Harold K. Gross Family Charitable Trust
- *Susan Ross Green
- *Sharon B. Gurwitz
- Ronald E. Hellman & Stephen B. Roberts
- *William Houlihan
- *Office of Cultural Affairs, Consulate General of Israel in New York
- Thomas von Foerster
- In Memory of John MacDonald
- *Maria Mackey
- Joyce F. Menschel
- Ronay & Richard Menschel/Charina Foundation, Inc.
- David & Diana Milich
- *Jane & Michael Murphy
- Mutual of America Foundation
- Cherrie Nanninga
- *Mr. & Ms. William Pollock
- Warrie Price & James David Price
- Québec Government Office in New York
- Betty P. & Michael H. Rauch
- Mr. Stephen Kroll Reidy
- *Case van Rij
- *Wes Schafer & Carlos Galtier
- Susan & Arnie Scharf
- Xiomara & Charles Scheidt
- Frana Schulman
- Barbara Madsen Smith
- *Mark Stevens & Mary Murphy
- *Linda Stocknoff
- Christopher Soule
- Consulate General of Sweden in New York
- *Theresa Alessandra Russo
- Foundation
- Ms. Patricia E. Vance
- Alexandra Wheeler & Rocky Rukan
- *Shelley & Claude Winfield
- Irving & Elaine Wolbrom
- *Ralph Womble & Ashley Edwards
- *Billy F.B. Wong
- & Stephanie Gordon

Leaders (\$1,000 and above)

- Anonymous (10)
- Robert Allyn
- Neme Alperstein

*Jeffrey Applegate
 Gerald M. Appelstein
 Bank of America Merrill Lynch
 Kara Medoff Barnett &
 Dov Barnett
 Alison Baum
 Pamela Baxter
 Sandra Berger
 *Joan & Ira Berkowitz
 Kim Bleimann & Paola Duran
 Nissan Boury
 Barbara & Gary Brandt
 *Edward Brill
 Madeline Brine
 *Matt Brodrie
 *Joanna Bueche
 *Ralph & Martine Calder
 Linda & Joseph Camardo
 *Ann Chao
 Melinda DeChiazza Clooback
 Larry & Ronnie Cohen
 Woody & Janice Collins
 *Jane Comer
 Consulate General of Canada
 in New York
 Council for Canadian
 American Relations
 *Caroline & Paul Cronson
 Cultural Services of the
 French Embassy
 *John & Nada Culver
 *Charles T. Davis
 *Jeffrey Davis & Jamie Alpert
 David H. De Weese & Anne Heller
 Ms. Beth Rudin DeWoody
 Joseph P. Doherty
 The Cory & Bob Donnalley
 Charitable Foundation
 The Donut Pub
 *Richard G. Dudley, Jr.
 Jack & Eleanor Dunn
 *The Eilers family
 Christopher Elmore
 *Suzanne B. Engel
 *Paul S. Engler
 *Mr. Richard Erstad &
 Dr. Gladys Fenichel
 David L. Fanger & Martin Wechsler
 *Erin Feely-Nahem & Isaac Nahem
 Judy & Richard Feldstein
 Melanie Finkelstein
 Judith & Alan Fishman
 *Scott Fitzgerald
 & Santiago Pintado López
 *Josefite Flores
 *Maria Vittoria Foglia
 John & Janet Foord
 *Catherine Fortin
 *Brandon Fradd
 *Judith Z. Friedman
 *Mark & Veronique Friedman
 *Ania Fryszkowska
 *Barrie Gillies & William Drummy
 *Susan Egbert Gilroy
 *John Graney, MD
 Mason & Kim Granger
 Patric & Patricia Gregory
 Aya Hamilton
 Deborah Harada
 Alexandra L. Harper
 *Melanie C. Harris
 *Laurie & Jack Helfin
 *Edward Henry & Susan Monk
 *Ellen Hirsch
 *Lynn Hopkins
 Gary Horowitz & Tom Wyse
 *Shannon M. Houston
 *George C. Howell, III
 *Mary Iles
 James B. Jacobs & Jan Sweeney
 Dr. Bernard M. Jaffe
 *Jerome A. Yavitz
 Charitable Foundation
 *Richard A. Kahn & Thomas Lutazi
 Kenneth S. Kail & Ivy Hwang
 *Sandra Kawano
 Mr. Christian K. Keese

*Lauren Klein
 *Hans Koch
 Annie M. Kohlman
 *Kathy Krall
 *George & Liz Krupp
 Sondra Kurtin Robinson
 *Susan Lampard
 Judith Landon
 LDJ Productions
 *Reginald van Lee
 *Michael G. Lemle
 *Martin & Rosanne Leshner
 Robert & Doring Link
 Local No. 11.A. T.S.E
 *Jayne Lipman & Robert Goodman
 *David Lovett & Meg Ruley
 Sharon Luckman & Paul Shapiro
 *Mr. Philip G. Lumpkin
 *Jonna Mackin
 Elizabeth A. Maher
 Grace R. and Alan D. Marcus
 Foundation
 Robert Marlin
 Lynn C. Mautner
 Marcia Kramer Mayer
 *Lyn McHugh
 Miller Khoshkish Foundation
 *Jonathan M. Nadler
 Barbara Nagel
 *Joyce O'Brien
 *Trisha Ostergaard
 David Parsons
 *David Pasterski
 *Connie Paxton
 *Peck Foundation, Milwaukee LTD
 Performing Arts Fund Netherlands
 Douglas & Teresa Peterson
 *Larry & Barbara Pitsch
 Judith Plows
 Michael Popkin & Lisa Bradley
 *Carole Postal
 Donna & James Pressman
 *Steven & Debbie Prince
 *Princess Grace Foundation
 David Alan
 & Susan Berkman Rahm
 *Barbara Richards
 Philip W. Riskin Charitable
 Foundation
 Ann Sahid Rosche
 Donald J. Rose
 & Victoria Lasdon Rose
 *Ellen Rosen
 *Harvey Rosen
 Diana & Michael Rothenberg
 *Marilyn & Alan Rothstein
 *Karen Royce
 Mr. Rouse
 *Gail Russell
 *Paula Ryan
 *Deborah Sales & Ted Striggles
 *Barbara & David Schimansky
 *Susan Schweitzer
 *Jesse & Carol Schwartz
 Robert A. Schulman
 Margaret E. Selby
 *Deborah Selch
 *Christina Selin
 *Rena Shagan
 *Irene Shen
 *Lisa & Randy Siegel
 Lynne Smalley
 Joseph Smith & Leslie Hendrix
 Marilyn Sobel
 Paul Solomon
 *Ellen Sorrin & David York
 Sherri Stephenson
 *Christina Strack
 *William Sussman & Jane Steele
 Ken Tabacknick
 & Yael Mandelstam
 *Gary Tannenbaum & Helen J. Mills
 *Anthony Thompson
 *Susan Ulick
 *Veena Upadhyay
 *Pamela van Zandt & Gina Gibney
 *George Vanderploeg
 Lucy Vasserman

*Brigitte Vosse
 *Mr. Wayne & Mrs. Barbara Miller
 Johanna Weber
 Michael & Carol Weiss
 *Bill Whelan
 Amy Williams
 *Peter & Deborah Winograd
 Vicente Wolf
 Elly Karp Wong
 Cooper Wright & Michael Marino
 Brann & Ellen Wry
 Carol Yorke & Gerard Conn
 *Eloise Zeller
 *Christian Zimmermann

Investors (\$500 and above)

Anonymous (10)
 Kyle Abraham
 Helene Alexopoulos
 Jan Albert
 *Jim & Kristen Albright
 LaRue Allen
 *Ellen Alpert
 Dr. Norman &
 Mrs. Norman Altman
 Maria Cristina Anzola
 Paul Asman & Jill Lenoble
 *Joan Brooks Baker &
 Margeaux Klein
 *Jennifer Bandier
 Betsy Barbanell
 Pamela Baxter
 *Dorothy Black
 Carol Bryce Buchanan
 *Tracey Breaux
 Jordyn A. Buchanan
 *Jennifer Kornreich Cahn &
 Andrew Cahn
 *Susan Campbell
 *Karen Carozza
 Jason Chuang
 *Matthew C. Cluney
 *Betsy Cornwall
 *William Cosper
 *Victoria Cowles
 Duke Dang & Charles E. Rosen
 Jonathan Davis
 Tony & Suzy Davis
 *Anne DeBevoise
 *Nancy Denison
 *Debora Domass
 Michael Eizenberg
 *Robert Elder &
 Jacqueline Fox Elder
 David & Ingrid Ellen
 Frances Beinecke & Paul Elston
 Audna England
 Dasha Epstein
 Peter & Nancy Felcher
 *Celeste Fenichel
 Caryl & Kenneth Field
 Ms. Katharine Flack
 Judith & Walter Flamenbaum
 Dan Flanigan
 *Robert Fraiman
 *Bobby & Vicki Freeman
 Herbert & Judy Freedman
 *Peter C. Friedman
 *Eileen & Cono Fusco
 *Karen Gershowitz
 *Elise Larrabure Girasole
 Dwight Glover
 *Virginia Gold
 *Elaine Goldman
 *Nita & Chuck Goodgal
 Dorothy Goodman
 Katherine Goodman
 Brian K. Gould
 *Lenore & Edward Grabowski
 Grant Family Charitable Fund
 *Bruce Greenwald
 Charles & Carol Grossman
 Family Fund
 *Jane Groveman
 *Gina Harman
 *Charles & Elaine Harris

Ira Haupt, II
 Sheila Heimbinder
 Janet Lynn Henner
 *Mr. Michael D. Herskovitz
 Elizabeth Levitt Hirsch
 *Peter Hunt
 Mr. Gregory Ho & Ms. Linda Sanchez
 Cheri Hoff
 Erica Hartman-Horvitz
 Ralph & Lynn Huber
 *Peter Hunt
 *Janice Hurt
 *Laura J. Illich
 Kenneth & Jill Iscol
 Betty Iu
 *J.P. Morgan Private Bank
 Walter Jaffe & Paul King
 *I. Michael Kadish
 H. David Kaplan
 *Jan S. Keithly
 Jennifer Aley Kenney
 *Robert & Elaine Klein
 Valarie Koch
 *Ellen Koshland
 Brian & Rosemary Kowalchuk
 *Audrey Lam
 Stephen B. Lane
 *Kenneth M. LeClair
 Phyllis & Cary Lemkowitz
 *Elaine & Howard Leventhal
 *Karen Lewis
 Elizabeth & Durwood Littlefield
 Robert R. Littman &
 Sully Bonnelly
 *Sophie Main
 *Jennifer & Gideon Malherbe
 *Julie Mandel Marcus
 Joseph M. Marger
 *Margaret Masfirianni
 William Mavrelis
 Wendy McCain
 *Douglas McCorkle
 *Lorraine J. Meeker
 *Kati Meister
 Tanya Melich & Noel Silverman
 *Victoria Morris
 Paula Moss
 *Ann Mulally
 *Deb Murnin
 *Barry Nalebuff
 Drs. Benjamin Natelson &
 Gudrun Lange
 Genevieve Nestor
 *Amanda Lee Neville
 Stuart Nordheimer
 & Barbara Miller
 *Peter J. Ocolowitz
 *Katherine Ogg
 *Aaron Singer & Bart Oosterveld
 *Rachel Ostry, MD
 John Owen
 *Bob Ouimet
 The L.E. Phillips Family
 Foundation, Inc.
 The Marshall Franklin Foundation
 Brian Polovoy
 *James & Deborah Purdon
 Deborah A. Quirk
 *Stephanie M. Goldson
 & Stephen Rappaport
 *Charles Ragland
 Donna & Martin Rich
 The Andréa Rizzo Foundation
 Mary Jo Robertilleo
 Donald W. Roeske, Jr.
 Deborah Ronnen
 Jean M. Ross
 Elsa & Marvin Ross-Greifinger
 *Anya Peterson Royce
 Alessandro & Fe Saracino-Fendi
 Jennifer Goodale & Mark Russell
 *Dr. Carol Ann Sotler
 In Memory of Tracy Scherman
 *Lynn N. Schusterman
 *Robert Score
 *Elizabeth Shapiro
 George Sheanshang
 *Lindy Shuttleworth &

Arthur Reichstetter
 Edward Siegel
 *Rabbi Charles Simon
 Andrew & Jennifer Smith
 Leon Sokol
 *Michael Solomon
 *Joan & Laurence Sorkin
 *Jessica E. Stack
 William L. Stern
 *Jim Stiles & Randy Bird
 Abbie M. Strassler
 *Robin Stout
 *Pamela Tatge
 *TPU Local One IATSE
 *Frank Troutman
 *Ellie Tweedy
 Thomas Van Winkle
 *Ernie Vickroy
 *Don & Merna Villarejo
 Thomas Allen Walker
 Charles Walker
 *Louise Washer &
 Mary Clay Fields
 *Gregory Ward
 *Chris Watson
 *Kate Weil
 *Sara Weinheimer
 Stephen D. Weinstein
 *George S. Werner & Li Werner
 Tom Whelan

Sponsors (\$300 and above)

Anonymous (4)
 *Patricia Adell
 *Jane & Stephen Alpert
 *John Angiolillo, MD
 Sherry & Sanford Axelband
 Vivian Awner
 Clay Barr
 *Elena Baum
 *Joan & Ira Berkowitz
 *Kate Bicknell
 Roz Black & Bob Eimicke
 Stan & Abby Bloch
 Lindsley Borsodi
 Paul Brohan
 *Leslie Buckland
 *Jim Bumgardner & Lou Tharp
 *Deborah Burand
 *Michael & Jennifer Campagna
 *Kelli Carrol
 Neil & Kathleen Chrisman
 *Eileen & Michael Cohen
 Galois Cohen
 *Richard & Mary Ann Cohen
 *Laurie Colahan
 Robert Conkey
 *Dr. Arturo & Ms. Caren
 Constantiner
 *Dr. & Mrs. Frederic Corio
 *John Coulter
 Mr. John A. Crawford III
 Judy Cunningham
 Dr. Irene Rosner David &
 Dr. Raphael David
 *Diana Davies
 Jacqueline Z. Davis
 Mr. Anthony DePersia
 Dr. Susan Dicker
 *Julie Ana Dobo
 Rodney Durso
 Ms. Hope Eliasof
 *Jo Ann Engelhardt
 *Martha Evenson &
 Daniel Hoffman
 Trudy Festinger
 *Jennifer Fitzpatrick
 Charles A. Forma
 *Ella M. Foshay &
 Michael B. Rothfeld
 *Roy Fowler
 Dr. Sarah Fox &
 Mr. Steven Lofchie
 Stephanie French
 *Barbara Futter
 Mr. Maura Gaenzle

*Barbara Gally
 *Loren Gesinsky & Judy Rudin
 *Richard Gilden
 Ronald Gilliam
 *James A. Glazier
 *John D. Goldman
 *Jennifer Goodale & Mark Russell
 Mr. & Mrs. Richard D. Grant
 Susan E. Green
 Lawrence W. Greene
 *Sandra Gubin
 Laurie Hart
 *Eric Hemel & Barbara Morgen
 *Harvey Herskowitz &
 Peter Holleran
 Mrs. Ruth W. Heuman
 *Peter Holleran
 Daphne Hurford
 & Sanford Padwe
 Susan Israel
 Rosalyn Jacobs
 Ronald Jacquart
 Willie Johnson
 *Robert & Marcy Katz
 *Drew Reid Kerr
 *Barbara Knox
 *Susan & Peter Kopple
 *Angela de Lara
 Cynthia Crain Lee
 *Michael G. Lemle
 *Lawrence Levine
 Marcia Levine
 *Sukey Lienthal
 *Leslie Lin
 *David Long
 *Peter Maiwald
 *Judy Mauer
 *John & Linda Maxwell
 *Colleen McCourtney
 *Rodney McDaniel
 *R. McNish
 *Holly & William Mensching
 *Vincent Mirrione
 Richard & Gloria Moylan
 Aaron & Marcia Naveh
 *Stephen A. Newman
 Madeleine Nichols
 *Anne & Harvey Nisselson
 *Jeffrey Nunn
 *Phillip J. Pena
 *Posner-Wallace Foundation
 *The Pulse Performing
 Arts Studio
 Jonathan Raskin
 Dr. & Mrs. Robert Refowitz
 Lan Rice
 *Judith & Gary Richter
 *Barbara D. Riehl
 *Eileen Robert
 *Susan M. Rosenberg
 *Barbara S. Rosenthal
 *Lainie & John Ross
 *Alan Russell
 *William H. Sadie
 *Prince A. & Peter Sanders
 *Laura E. Schneider
 Mary & John Seward
 Rita Shawn
 *Kenneth Shelley
 *Jennifer Shotwell
 *Anthony & Rosa Smith
 *Robin Smith & Bill Plante
 *Dr. Irene Rosner &
 Dr. Raphael David
 *Dixie M. Sheridan
 Martha Sherman
 *Margaret Stern
 *Jos Stumpe
 *Helen Sullivan
 Dr. Pavor R. Sundaresan
 *Mr. Lars Rosager &
 Mr. Donald Troise
 *Ms. Donna Tatro
 *Pat Tafuro
 *Jennifer Tipton
 *Margot Tohn

William M. Tomai
& John Eric Sebesta
*Deirdre Towers
Charles & Susan Tribbitt
*Patricia Truscelli
*Scott Votey
*Dick & Carolyn Wallach
Stephanie Zhang

*Denotes Joyce Rising Stars, The Joyce's new and increased donors.

The Rudolf Nureyev Prize for New Dance and Ballet Festival Commissions

The Joyce Theater Foundation thanks the Rudolf Nureyev Dance Foundation for its invaluable partnership in commissioning new works from both established and emerging ballet companies, and enabling these companies to perform on the Joyce stage. The Joyce gratefully recognizes the donors listed below for their generous matching support that has made this effort possible.

Rudolf Nureyev Dance Foundation
R. Richard Ablon
Deborah & Charles Adelman
Gerald M. Appelstein
Rob Ashford Stephen M. Baldini
Theodore S. Bartwink
The Harkness Foundation for
Mick Beekhuizen
Evan Behrens & Dara Stern
Ajay Bhandaram
Torrence Boone
Stephanie R. Breslow &
Paul Watterson
Madeline Brine
Richard & Martha Byrne
Kerry Clayton & Paige Royer
Rodney S. Cohen
Alan & Chi Colberg
Arlene Cooper
Pamela Crutchfield
Trisha & Patrick Duval
amshid & Mahshid Ehsani
Augie K. Fabela II
Biffon & Melina Fisher
Kim Friedman
J. Eric Gambrell
Jane E. Goldberg
Ronald Gumbaz & Juliet Cozzi
David Haines
John & Judith Hannan
Rex S. Heinke
Cecilia & Jim Herbert
David & Andrea Holbrook
Toni Hoover
Kim Koopersmith
Allen Kovac/
Tenth Street Entertainment
Ronald & Stephanie Kramer
Ronald S. Lauder
Jim Leary

Alec & Sarah Machiels
Joyce F. Menschel
David & Diana Milich
Virginia & Timothy Millhiser
Karyl Nairn
Abby McCormick O'Neil
& Carroll Joynes
Anh-Tuyet Nguyen
& Robert Pollock
Susan & Gregory Pappajohn
Michèle & Steven Pesner
Tatiana Piankova Foundation
Betty P. & Michael H. Rauch
Gregg Rechler/
Lisa & Gregg Rechler
Charitable Trust
The Jerome Robbins Foundation
Ann Sahid Rosche
Meryl Rosofsky
& Stuart H. Coleman
Rowan Family Foundation Inc.
Saul & Mary Sanders
Raul Schulman
Kathleen A. Scott
Frederic & Robin Seegal
Richard Shea
Howard L. Shechter
Linda Shelton
Irene Shen
Henry R. Silverman
Susan Fawcett Sosin
Allan Sperling & Ferne Goldberg
Wendy & Alex Stanton
Justin A. Stevens
Raymond & Margaret Vandenberg
Monica B. Voldstad
Amit Wadhwany
Daniel Walsh
Stephen & Cathy Weinroth
Steven M. Zagar
Richard Kiehl &
Christian Zimmermann

The Young Leaders Circle

Kyle Abraham*
Annie Alfstad
Patricia Arellano
*Chellis Baird
Erin Barnes
*Alison Baum
Rachel & Dyllan Beck
*Lisa Bonifacic
Isabella Boylston*
Camille A. Brown*
*Victor M. Castillo
Alejandro Cerrudo*
Phil Chan
Dr. Jason Chuang
Brandon T. Courney
Mary Craig
*Dayana De La Torre
*Debora Domass

Michelle Dorrance*
*Giancarlo Facchi
Robert Fairchild*
Davalois Fearon*
Andrew D. Ferguson
Erica Forrence
*Jordan Freisleben
Amifa Goyal
*Cari Griggs
*Ting Guo
*Jessica Halper
*Mingfong Han
Alexandra Harper, Co-Chair
*Ariana Hellerman
*Lauren Hlubny
Kile Hotchkiss*
Alexandra Hornyan, Co-Chair
*Audrey Hourse
Laura Hsu
Kristen Irby
*Amanda Krische
Sireesha Kalapala
*Jean-François Kowalski
Audrey Lam
Stephanie Lichtinger
Lydia Lin
*Mitch Lowenthal
Michelle K. Marck
*Jose Martinez
Katherine Maxwell*
Sara Means*
Justin Peck*
Tiler Peck*
Ruby Rosetta Pittman
*Dora Pulido
*Brecht Putman
Vanessa Rojas
*Amir Rouzrokh
Setheep San*
Claire-Marine Sarnier
Bette Ann Schlossberg, Co-Chair
Anthony Seaboyer
*Caroline Shadle
Victoria Shadle
Daniil Simkin*
*Elisa Smilovitz
*Samara Stern
Evan Strain
*Mark & Oni Strawn
*Sara Strophe
*Laura Vang
Lucy Vasserman
*Alexander Wang
*Miss Inga Wells
James Whiteside*
Emma Winder
*Lila Ziegler

*Artist Committee members
To join The Joyce's Young Leaders Circle,
please contact the Development office at
347-856-5828.

JOYCE PROGRAMS ARE MADE POSSIBLE WITH PUBLIC FUNDS FROM:



Council on
the Arts



Joyce programs are made possible by the National Endowment for the Arts; the New York State Council on the Arts with the support of the Office of the Governor and the New York State Legislature; and the New York City Department of Cultural Affairs, in partnership with the City Council with special thanks to Speaker Corey Johnson.

FACILITIES & SERVICES

Box Office (212-242-0800): Open Monday thru Sunday, 12pm - 6pm. On days when there is a performance, the box office is open during curtain time; advance sales stop ½ hour prior to curtain time (including matinees). Closed on major holidays.
For Hearing Impaired call (TDD) 212-245-2904. To report Lost & Found items, please see an usher or call 212-691-9740.

For Special Event Rental information, contact Katy Myers at kmymers@joyce.org.

EMERGENCY RESUSCITATION EQUIPMENT

Resuscitation masks and latex gloves are located in the closet next to the drinking fountain in the Upper Lobby. AED is located downstairs in the reception area. LEARN CPR. For more information, contact the American Red Cross, the American Heart Association.

FIRE NOTICE: The exit indicated by a red light and sign nearest to the seat you occupy is the shortest route to the street. In the event of fire or other emergency, please walk—do not run—to that exit.

WARNING: The use of any recording device, either audio or video, and the taking of photographs, either with or without flash, is strictly prohibited within the auditorium. Violators will be punished with confiscation of recording device or ejection from the theater, and may be held liable for money damages.

We're proud to support
The Joyce Theater and
the dance community.



FIRST REPUBLIC BANK

It's a privilege to serve you®

(888) 408-0288

Member FDIC